

### CSP LED

SGS

GZP24-031628

2024 09 24

2024 09 24 ~ 2024 09 29

|        |            |        |                |
|--------|------------|--------|----------------|
| RoHS   | 2011/65/EU | II     | (EU) 2015/863- |
| (DEHP) | (PBB)      | (PBDE) | (2- )          |
| (DIBP) | (BBP)      | (DBP)  |                |

钟臻

Jany Zhong

scan to see the report



416CE9E9

|     |     | SGS ID                  |     |
|-----|-----|-------------------------|-----|
| SN1 | A25 | CAN24-0212529-0001.C025 | /   |
| SN2 | A26 | CAN24-0212529-0001.C026 | , & |

- (1) 1 mg/kg = 1 ppm = 0.0001%
- (2) MDL=
- (3) ND = (< MDL)
- (4) "-" =

| RoHS   | 2011/65/EU | II | (EU) 2015/863- | (PBB) |
|--------|------------|----|----------------|-------|
| (PBDE) | (2-        | )  | (DEHP)         | (BBP) |
| (DBP)  | (DIBP)     |    |                |       |

IEC 62321-4:2013+AMD1:2017 IEC 62321-5:2013 IEC 62321-7-2:2017 IEC 62321-12:2023 ICP-OES/AAS UV-Vis GC-MS

|            |      |       | MDL | A25 | A26 |
|------------|------|-------|-----|-----|-----|
| (Pb)       | 1000 | mg/kg | 2   | 7   | ND  |
| (Hg)       | 1000 | mg/kg | 2   | ND  | ND  |
| (Cd)       | 100  | mg/kg | 2   | ND  | ND  |
| (Cr(VI))   | 1000 | mg/kg | 8   | ND  | ND  |
| (PBB)      | 1000 | mg/kg | -   | ND  | ND  |
| (MonoBB)   | -    | mg/kg | 25  | ND  | ND  |
| (DiBB)     | -    | mg/kg | 25  | ND  | ND  |
| (TriBB)    | -    | mg/kg | 25  | ND  | ND  |
| (TetraBB)  | -    | mg/kg | 25  | ND  | ND  |
| (PentaBB)  | -    | mg/kg | 25  | ND  | ND  |
| (HexaBB)   | -    | mg/kg | 25  | ND  | ND  |
| (HeptaBB)  | -    | mg/kg | 25  | ND  | ND  |
| (OctaBB)   | -    | mg/kg | 25  | ND  | ND  |
| (NonaBB)   | -    | mg/kg | 25  | ND  | ND  |
| (DecaBB)   | -    | mg/kg | 25  | ND  | ND  |
| (PBDE)     | 1000 | mg/kg | -   | ND  | ND  |
| (MonoBDE)  | -    | mg/kg | 25  | ND  | ND  |
| (DiBDE)    | -    | mg/kg | 25  | ND  | ND  |
| (TriBDE)   | -    | mg/kg | 25  | ND  | ND  |
| (TetraBDE) | -    | mg/kg | 25  | ND  | ND  |
| (PentaBDE) | -    | mg/kg | 25  | ND  | ND  |
| (HexaBDE)  | -    | mg/kg | 25  | ND  | ND  |



Unless otherwise agreed in writing, this document is issued by the Company subject to its General Conditions of Service printed overleaf, available on request or accessible at <https://www.sgs.com/en/Terms-and-Conditions>. Attention is drawn to the limitation of liability.



|              |      |       | MDL | A25 | A26 |
|--------------|------|-------|-----|-----|-----|
| (HeptaBDE)   | -    | mg/kg | 25  | ND  | ND  |
| (OctaBDE)    | -    | mg/kg | 25  | ND  | ND  |
| (NonaBDE)    | -    | mg/kg | 25  | ND  | ND  |
| (DecaBDE)    | -    | mg/kg | 25  | ND  | ND  |
| (2- ) (DEHP) | 1000 | mg/kg | 50  | ND  | ND  |
| (BBP)        | 1000 | mg/kg | 50  | ND  | ND  |
| (DBP)        | 1000 | mg/kg | 50  | ND  | ND  |
| (DIBP)       | 1000 | mg/kg | 50  | ND  | ND  |

- (1) RoHS (EU) 2015/863
- (2) IEC 62321 EN 62321
- (3) 2021 7 22 DEHP BBP DBP DIBP

ILAC-G8:09/2019

w=0



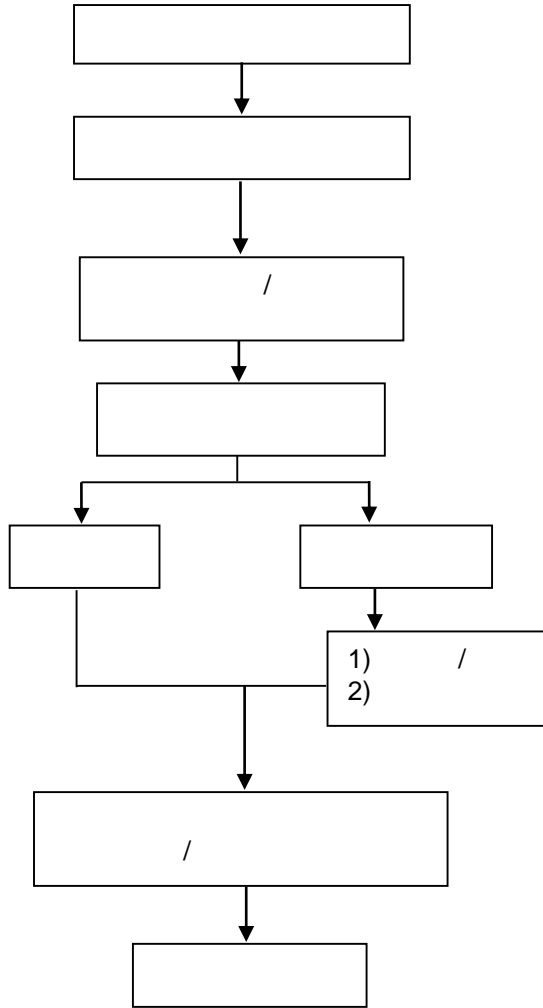



### PBB/PBDE/Phthalates

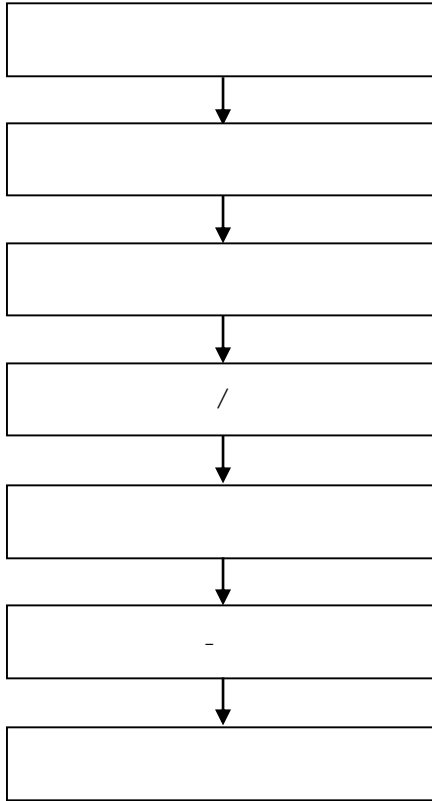

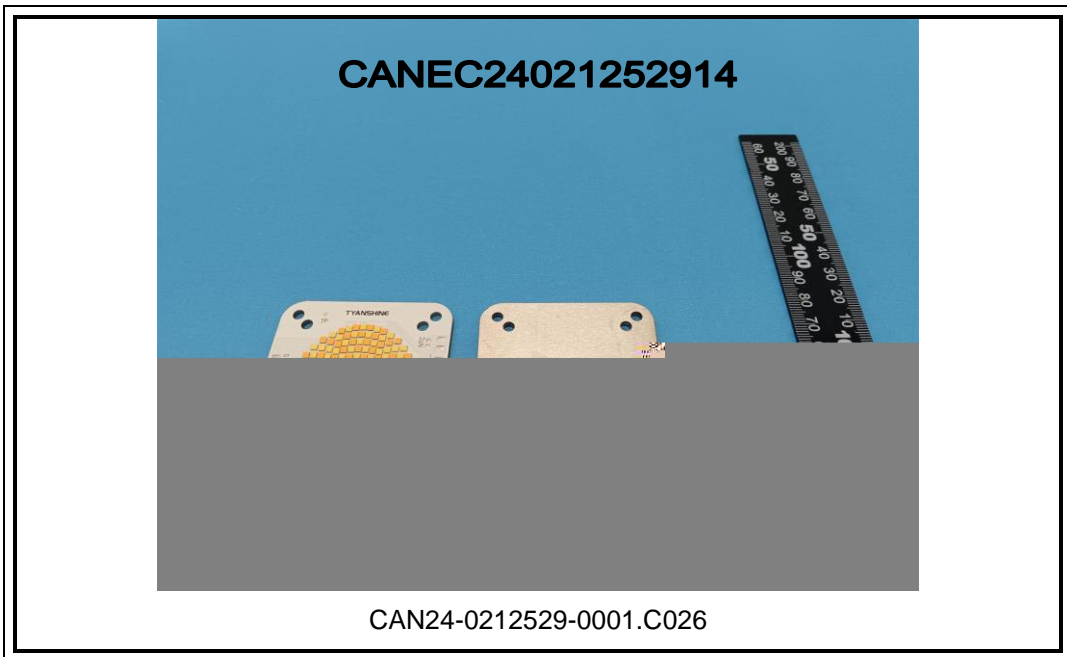
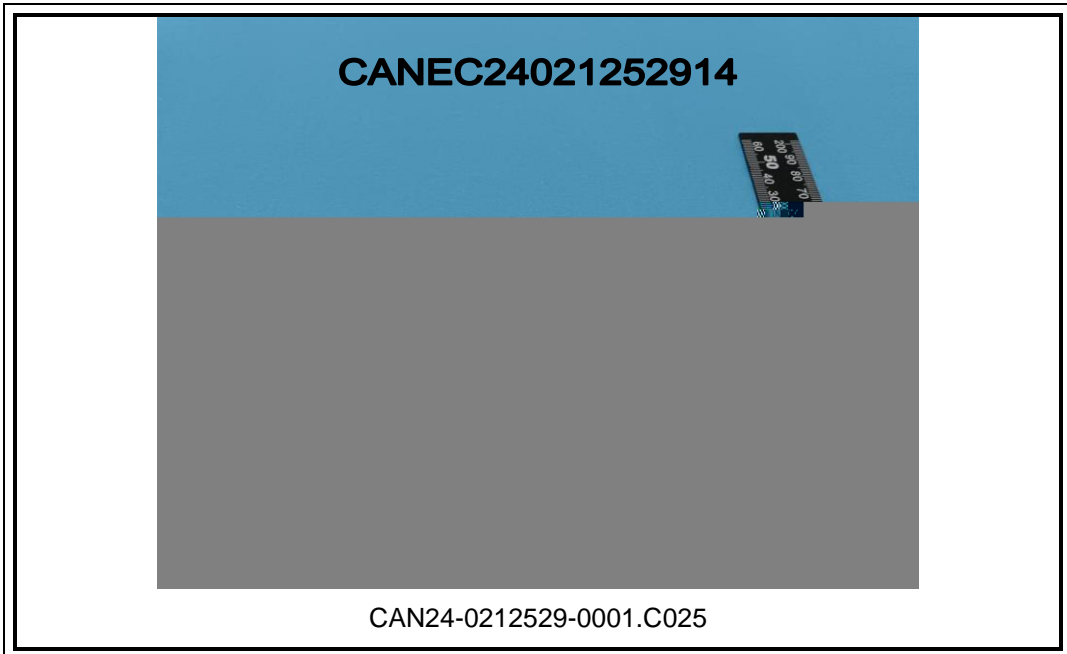

SGS

\*\*\*

\*\*\*

